

PAVING THE WAY FOR THE FUTURE

2024 SUMMER EDITION

VOLUME 18

DIGNITY, RESPECT & COMFORT AT THE END OF LIFE

Serenity Hospice & Home
Oregon, IL



Serving Our Community For 40 Years!

THANK YOU FOR THE PRIVILEGE OF SERVING SERENITY

Lynn Knodle, CEO

After much thought and reflection, I have decided it is time for me to retire from my role as CEO of Serenity Hospice and Home at the end of the year.

Leading this wonderful organization has been an extraordinary journey and a profound honor. Over the years, I have been deeply moved by the unwavering support and kindness of our community. Together, we have created a compassionate and caring environment for our patients and their families during their most challenging times.

I am incredibly proud of the strides we have made in expanding our services, improving the quality of care, and fostering a sense of community and support. These accomplishments would not have been possible without the dedication and hard work of our remarkable staff, volunteers, and supporters.

To our patients and their families, thank you for entrusting us with your care. Your strength and resilience have been a constant source of inspiration. To our community partners and donors, your generosity and commitment have enabled us to provide exceptional care and support to those in need.



Lynn with representatives from the Knights of Columbus #4739

As I step down, I am confident in the continued success and growth of Serenity. Our dedicated leadership team and staff are committed to carrying forward our mission with the same passion and dedication that has defined our work thus far. I continue to work closely with the board to ensure a smooth transition and to support the selection of a new CEO who will lead Serenity into the future.

Thank you for the privilege of serving this wonderful community. I look forward to watching Serenity continue to thrive and make a positive impact in the lives of many.



Memorial Butterfly Release Held at Serenity Home



GROWING ONE STEP (OR BRICK) AT A TIME

Serenity Home
Walking Trail Expanded

Serenity Home was excited to see a new addition to our beautiful garden in June. **A new paver stone walkway was installed, connecting our one-mile-long trail to our garden pavilion.** The new walkway adds to the garden's beauty and allows more accessible access to our walking trail. Walkers, strollers, wheelchairs, and others can safely travel from garden to trail without barriers.

One significant feature of our garden is our Veteran memorial pavers. Veterans served by Serenity are offered the opportunity to have a named memorial paver placed in the garden. **Thanks to a \$4,000 designated gift by Kim Krahenbuhl through the A. Charles and Lillemor Lawrence Foundation,** Serenity will be able to offer these memorial pavers free of charge to patients and their families for years to come. Veterans are honored and remembered each year at the annual Memorial Butterfly Release.

At Serenity, we continually expand the care we offer our patients. From enhancing our garden and trails to providing innovative care such as integrated therapies, we are dedicated to meeting their needs. We want to express our heartfelt gratitude to everyone who supports the work of Serenity Hospice and Home. Your support is invaluable and enables us to continue and expand our mission.



SerenityHospiceandHome.org
1658 S. IL Route 2
Oregon, IL 61061
815-732-2499

Serenity Hospice and Home is a not-for-profit, "free standing" organization.

2024 Hospice CAHPS Honors Elite Award recipient by HEALTHCAREfirst, a leading provider of CAHPS and bereavement survey programs for home health and hospice agencies.

Rated 5-Stars by CMS, Centers for Medicare & Medicaid Services.

Accredited by The Joint Commission.

Serenity serves the counties of Boone, Carroll, DeKalb, Lee, Ogle, Stephenson, Whiteside, Winnebago, as well as the towns of Walnut and Ohio in Bureau County.

THE SERENITY SHED BEREAVEMENT RETREAT IMPACTFUL



Dana Cox and Cathy Warren, "The Shed" Staff

The Serenity Bereavement Team is celebrating the success of our first-ever, **Hope & Healing Retreat**. This initial endeavor was planned for grieving moms. Five women attended, each from a different community. Each mom received a gift bag of small trinkets, as well as a Serenity prayer shawl. Time was spent doing yoga, meditation, hiking, creating take-home lanterns, painting rocks, and sharing stories.

The retreat was held overnight, April 20 & 21, at **Lutheran Outdoor Ministries Center (LOMC)**. One of our attendees shared, "This weekend was a beautiful, comforting, fun time with women who support and understand this life I now live. Thankful and blessed." Dana, Serenity's Bereavement Manager, shares that the blessing may have been even greater for the Bereavement Team, "We laughed as much as we cried. We built community. We supported each other. We rested, reenergized, and were reminded of the hope that we find when we spend time with others who have had to learn to live after this greatest loss. What a blessing this weekend and this amazing group of women is! We cannot wait to do it again!"

"This weekend was a beautiful, comforting, fun time with women who support and understand this life I now live. Thankful and blessed."



Participants at the bereavement retreat in April.

ANGEL TREASURES HIGHLIGHTS



Mt. Morris • Winnebago • Dixon

All our resale shops have been busy making improvements, encouraging shoppers to find their treasures, and inspiring our communities to donate items to sell.

All proceeds benefit patient care with pediatrics and integrated therapies.

Highlights

- Many display improvements at the Winnebago location.
- A new "open" flag sign was added outside the Winnebago location to help travelers on Elida St. be aware of the shop's new location.
- Loyalty cards are being offered at the Dixon and Winnebago locations to thank our repeat shoppers.
- Photos from our shops are being posted on Facebook each week to highlight our many treasures available.



Angel Treasure II's new location at 102 N Elida St. in Winnebago, IL.

FAITH WITH RAISED HANDS

Interview with Gary and Lori Greenfield

"I want to help others," says Gary Greenfield. As a patient at Serenity Home living with amyotrophic lateral sclerosis (ALS), Gary's challenges would be nearly impossible for most of us to appreciate. ALS has left Gary non-verbal, unable to speak out loud. Still, Gary's ability to communicate goes beyond the spoken word; he uses technology and body language to share his needs, thoughts, and feelings. The decision to accept hospice care is often deeply personal, and Gary and his wife Lori made a firm decision not to waste any time. Comfort and care were paramount to living a life of faith and service. Has Gary been mad at God for his struggles? Mad at ALS, but never at God, Lori assures. "God picks up every piece, and I know we're OK," Lori explained. Gary wants his story of hospice to help others in similar situations. From massage therapy to all the comfort care received, Serenity has been a refuge, providing such delicate care and a wonderful partnership.

A core mission of Serenity is to work as a team to provide as much care and compassion as possible. One way that Serenity excels is through integrated therapies, whether massage, music, pet therapy, aromatherapy, or virtual reality.

Photos courtesy of Lori Greenfield.



Serenity's Integrated Therapies Manager, Cori Gale, has been part of the team caring for Gary. "It is such an honor to be a part of each patient's end-of-life journey, but in my experience as a hospice massage therapist, the ALS population (and really any end-stage neurological diagnoses) seems to have an amplified response that goes so far beyond the physical pain relief massage therapy can provide." Medication and other therapies enable great alleviation of symptoms, and when brought together with a real person, one individual caring intensely for another provides even more significant results. "During our sessions, we find a beautiful language beyond words, where touch speaks comfort, understanding, and empathy," says Cori.

Lori and Gary insist that "serenity" is not a casual title or branding. The organization is called "Serenity" for a good reason. We take so much for granted these days, and the need for peace and serenity in times of trouble and worry is so great. Lori is confident that Serenity Hospice & Home is where God called them both to be cared for now. It has been a "hard struggle," but Lori shares that their response has been faith in God.

Faith With Raised Hands Continues...



Cori Gale, Integrated Therapies Manager with Gary Greenfield.



Gary and Lori Greenfield out in Serenity Home's garden enjoying a sunny day.

Faith With Raised Hands Continued...

Amid their struggle, they have found solace and tranquility in the care provided by the team at Serenity, a testament to the peace that can be found in such challenging times.

Recently, Gary and Lori participated in a worship service virtually, and as the service neared its end, the final praise song was being beautifully sung. Lori looked over at Gary and thought Gary had fallen asleep with his eyes closed lying on his bed. Something was very different, though, in this moment. Suddenly, Gary began to lift one arm high. For many churchgoers, this is a common occurrence, but for a hospice patient living with ALS, it is even more of an act of devotion and faith. Gary continued in prayer and praise with a still hand and arm raised high in thanks to God throughout the rest of the song. Lori wants people to know that hospice care can be a place of joy and faith, and Gary is a witness to that care and support. Lori herself felt "overwhelming peace" in the holiest moment, together experiencing worship in their room despite the worship at Passion Vineyard Fellowship taking place states away in Arizona.

Lori was reminded of the verse: "Yes, I am the vine; you are the branches. Those who remain in me, and I in them, will produce much fruit. For apart from me you can do



Photos: Gary worshipping (left), Lori and Gary (right)

nothing," from John 15:5. For Lori, this verse encapsulates the power of faith and community in overcoming adversity. God is in control and brings people together to serve. God connects us all in unique and wonderful ways. From medical staff, therapists, pastors, social workers, friends, and family, we all are called to help one another. Gary's life and experience are a story of faith, endurance, care, and compassion. Hospice care is an important comfort and robust way to experience the end of life's journey. As Gary wants others to know about how he is being cared for we are equally privileged that he is a light of faith on our own paths. Thank you to Gary and Lori for allowing Serenity to walk with you and share your faith story. May we strive to live with an arm raised to God and an arm out to help others daily and in every circumstance, united in our faith and resilience.

Gary Greenfield died May 19, 2024.



Music therapist, K-Rae Knowles, engaging Gary in music therapy at the Serenity Home.



Gary being helped with massage therapy by Serenity's Integrated Therapies Manager, Cori Gale.

FUNDRAISING EVENT NEWS

Thank you for supporting Serenity Hospice & Home

Art Dash

On April 10 at the River's Edge Experience, our third annual Art Dash event featured 237 participants, with many enjoying the opportunity to "dash" for one of 92 different pieces of art. 75 artists graciously donated artwork that adorned the event space and amazed everyone in attendance. The event was organized and **led by Karen Virnoche and James Brown, and their efforts, along with volunteers and staff, raised over \$30,000**—a beautiful spring evening for a unique and special opportunity to come together and raise funds.

Garden Luncheon

The annual Garden Luncheon was held at Stronghold Center on May 11, 2024. An enthusiastic crowd enjoyed bidding on silent auction items, taking a chance on the popular mystery boxes, and just enjoying conversation! After an enjoyable meal and presentations by Lynn Knodle (CEO) and Karen Sikorski (Serenity Board Chair), Joyce Rueff led a very spirited live auction of exciting items. The event raised over \$13,000 in benefitting Serenity.

Golf Play Day

A cool, sunny morning greeted the 19 foursomes who enjoyed an engaging morning of golf at PraiseView Golf Club in Byron, Illinois. Participants gathered at the pavilion banquet hall for lunch, raffles, presentations, and an enjoyable community time. We thank everyone for their support in making this annual event beneficial to pediatric hospice care. Thanks to everyone's support, over \$9,000 was raised.

Fundraising News Continues...



Art Dash



Garden Luncheon

Fundraising News Continues...

Memorial Butterfly Release

On June 29, hundreds gathered to honor loved ones who have died. A touching reading of names and the hopeful release of monarch butterflies, made the event a special time for everyone. Over \$8,000 was raised to benefit Serenity's bereavement programs.



Partner Fundraising Events

At Serenity, we are truly fortunate to have the support of numerous organizations and groups who selflessly organize fundraisers for our benefit. These events play a significant role in our continued operations and the services we provide to the community.

- **Fish Fry:** Special thanks to the Knights of Columbus (in partnership with St. Mary's Catholic Church in Bryon) for donating their proceeds from this weekly Lenten event.
- **Garage Sale:** In Shannon, IL, area organizers held a successful community sale at Dollinger Tree Farm on May 24 and 25, 2024.
- **Car Show:** The annual Hib Reber Car Show on July 13, 2024, in Byron, IL, not only donated their proceeds to Serenity but made the decision to dedicate all future car show proceeds to our organization!

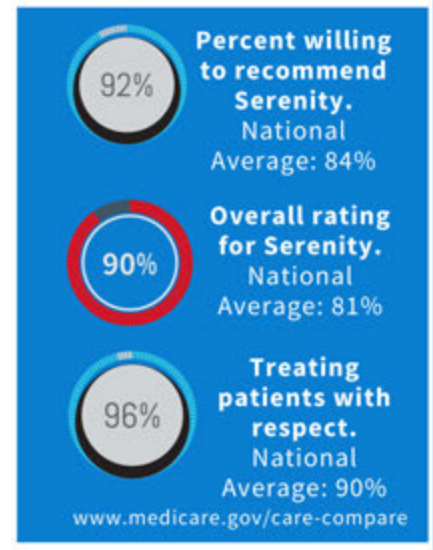

FAITH • TRUST • HOPE • GRACE • LOVE • PEACE • MERCY • GLORY



Golf Play Day at PrairieView Golf Club.

BOARD OF DIRECTORS

Association

Karen Sikorski • President
Ferol Labash • Vice President
Suzanne Ravlin • Secretary
Angie Good • Treasurer
Lynn Knodle • CEO
Raegan Carmichael
Drew Fenner
Mark Hunter
Shannon Lizer
Cathy Manning
Patricia Nordman
Dr. John Plescia
Drew Fenner

Foundation

Lisa Coffman • President
Joyce Rueff • Vice President
Kathy Feste • Secretary
Mike Kohlstedt • Treasurer
Lynn Knodle • CEO
James Brown
Paula Diehl
Bill Ravnaas
Karen Sikorski
Lisa Stear
Gary Rhodes • Member Emeritus

YOUR GIFTS MAKE A DIFFERENCE

Thank You!

Donations to Serenity go towards supporting critical needs and programs that are not covered by Medicare or private insurance.

Bereavement Services

Serenity has extraordinary services through The Serenity Shed. We provide a combination of traditional grief support as well as innovative programs.

Charity Care

Everyone deserves to die with dignity and love. We will not turn away anyone in need of hospice services, even if they are not covered by Medicare or private insurance and do not have the means to pay.

Integrative Therapies

We provide a wide array of integrative therapies, including massage, aromatherapy, music therapy, virtual reality and more.



Cherie and Carol, extraordinary bakers.



Could you resist a fresh baked cookie?

MEMORIALS

Mable Ashelford

Wendy Anderson & Bill Deaver
Ann & Bradley Auker
Robert & Claire Babbitt
Mary Billeter
Ronald & Kim Boyer
Dave & Terri Brevort
James Brown & Karen Virnoche
Laurie Burnworth
Steve & Janet Califf
Douglas & Patti Carey
James & Renee Colbert
Galen & Mary Crull
Russ & Kim Crull
Gary & Susan Davis
Cindy DiDonna
Natalie Erdman
Friends & Family
of Mable Ashelford
Larry & Joyce Groenhagen
Hollie & Anne Guist
Nancy Hamer
William & Barbara Harmon
Sherrill & Linda Heid
Daniel & Debra Hendrickson
Bob & Patsy Hoerneck
Iron Workers Local #498
Gerald & Margaret Jackson
Bruce & Teresa Johnson
Anne Kivikko
George & Sandy Kohn
Tracy & Tristan Kysely
Mark & Jodi Leary
John & Patricia Long
Dennis & Rose Moss
Val & Roger Pederson
Nicole Perry-Besley
Dave & Pam Pyatt
Mark & Nola Ripplinger
Matt & Kathy Ripplinger
Kevin & Anne Ripplinger Kivikko
Elizabeth Stofflet
Curt & Tracy Vache
Peggy Whitney
Ray & Judy Wiltfang
Betty Baebler
Dr. Tim & Sharon Appenheimer
Tim & Terri Bivins
Roger & Brenda Bowers
Richard & Lee Ann Brantner
Marilyn Cibu
Don & Judy Fane
Lynne Heacock
Bill Kreps
John & Janet Payne
Phillip & Nancy Stewart
Tom & Nancy Wadsworth Family
Harvey & Deann Williams
Mary Lou Baker
George Allen
David & Mary Ann Ankney

Pat Bivens
Lisa & Dave Boehle
Ron Brechon & Melissa Hayes
Russ & Kim Crull
Larry & Joyce Davis
Janell Diehl
Andrew & Christina Egyed
Friends & Family
of Mary Louise Baker
Richard & Pam Gambrel
Catherine Gort
Jerry Griffin
Dennis & Carol Harper
Phillis Heine
Marian Heng
Larry & Susana Holland
Thomas & Julie Johnston Family
Nancy Kerwin
Paula Jean Leggett
Bill & Marge Lindenmier
Norma Lopez
Tim Mitchusson & Kim Stahl
Terry & Dyan Mowry
Jody & Mike Ryder Family
Sally Sarafin
Judy Snyder
Carole Sutton
Cathy Warren
Roger Watts
Winifred Balch
David & Marilyn Balch
Constance Barnes
Sandy Sweitzer
Gene Batty
Bob & Linda Alderks
Lila Ruth Baxter
Galen & Denise Bennett
Gerald & Carol Blumeyer
Ronald & Kim Boyer
Ken & Lynn Burch
Jeff & Lori Cox
Larry & Joyce Davis
Lana Erxleben
Bob Groenhagen
Harold & Janet Hackworth
Kalah Jenkins
Joanne Johnson
Charles & Ann Jones Jr
William & Linda Langston
Jeanine Larson
Douglas & Carol Love
Maplehurst Farms, Inc.
Sandra McCammond
Leila McKnight
Emily Millard
Kelly Oltmanns
Richard & Nettie Pell
Gary & Connie Rhodes
Ron & Deb Steenken
Rose Whaley
Keith & Bridget Wolfe
N. Elaine Beckley

Beckley, Mackey
& Lebegue Families
K. Scott & Tamara Brinkmeier
Friends & Family
of N. Elaine Beckley
Steven & Roberta Kelser
KSB Hospital
KSB Hospital Laboratory Staff
Karen Mackey
Louise Schafer
Hughling Blumeyer
Beryl Blumeyer
Keith Boeke
Sue Poggioli
Geneva Boone
Friends & Family
of Geneva Boone
Bob & Barbara Horst
Barbara Johnson
Marilyn Miller
Rick Bowers
Deborah Bowers
Stephan Boyenga
Voris & Helen Page
Pat Boyer
AFSCME Subchapter #72 Dixon
Lunda Bramm
Dean, Cathy & Courtney Sams
Daniel & Royola Smith
Sara Swart
Donna Wolf
Lola Jeanne Brantner
Kevin & Janice Deets
Friends & Family
of Lola Jeanne Brantner
Bill Bristol Jr
Kathy Cox Rose
Harvey & Susan Brown
Jim & Lisa Wilson
Mark Bucey
Michael & Linda Austin
Karen Bonnell
Stan & Dolores Brooks
Dirk & Robin Browning
William & Diane Bruch
Kathy Bybee
David & Carol Carlson
Jeff & Lori Cox
Allan & Sue Crowther
Clayton & Rebecca Fraley
Bruce & Laurel Gerardy
George & Pamela Glendenning III
Sean Gordon
Raymond & Betty Kaminski
Gerald & Sandra Kissinger
Ronald & Kathleen Klamann
Philip & Beverly Knowles
John Lack
Lawrence & Marcia Larson
Gary & Brenda Miles
James & Susan Moon
Gregg & Carole Nelson

Beth, Lee, Drew, Louis
& Victoria Noel
Shirley Russell
Terry & Nancy Thompson
William & Michelle Thompson
W. David & Sara Werckle
Ted & Vonnie Wilkinson
Brent & Ronna Williams
Wayne Buettner
Linda Buettner
Robert "Bob" Burke
Charles & Sandra Armbruster
James Brown & Karen Virnoche
Jerry Griffin
Nancy Kerwin
Marilyn Miller
Val & Roger Pederson
Fredric Fred Bushnell Jr
Gary & Diane Roos
Cheryl Campbell
Sue Poggioli
Nancy Capes
Johnstone Supply of Rockford
Dan Kunze
Maplehurst Farms, Inc.
Karen Carey
Candy, Tracy & Veronica Caine
Donna Christienasen
Joe & Jolena Sutherland
James Carson
William & Mary Guerrettaz
Elsie Reif
Cheryl Christians
Marilyn Miller
Cindy Clayton
Chantel Bielskis
Edith Closky
Fran Gruffith
Kevin & Vanessa McGuire
Richard L. Coffman
Bob & Linda Alderks
Duane & Shirley Bartelt
Greg Beitel
Dorothy Bellows
Phil Brechon & Marilyn Blase
Mark & Judy Bresson
Tom & Pam Brey
Craig & Teena Burdick
William & Beverly Burkardt
Bob & Alice Cassens
Denise Cheek
Carol Coffman
John & Lisa Coffman
Diane Coutts
Arlene Crockett
Greg & Sandra Cross
Kevin & Janice Deets
Dan & Ashley Deuth
John & Jean Deuth
Michael & Mallory Deuth
Paula Diehl
Don & Sharon Ditzler

The memorials & donations in this newsletter were received between January 1, 2024 & June 30, 2024.
If you made a contribution during this time & your name does not appear, we apologize for the omission.
Please contact our office at 815-732-2499 so that we may correct our error.

Richard L. Coffman cont.

Norma Durward
 Randy & Marie Durward
 Scott & Lyn Durward
 Betty Jean Ebert
 Harlan & Alice Ehmen
 Troy & Sandy Ewens
 Michael & Paula Faivre
 Richard & Linda Faivre
 Brad & Jan Folkers
 Harold & Joyce Folkers
 Mike & Beth Foltz
 Sandra Ford
 Phil & Jean Frey
 Carl & Judith Ann Friday
 Jeff & Lisa Friday
 Friends & Family
 of Richard Coffman
 Lorin & Joyce Gatz
 Randy Gaul
 Steve & Dana Grace
 Mike & Beth Green
 Nancy Grossnickle
 Steve, Linda & David Grossnickle
 Bill Hammer
 Bob & Myrna Hanes
 Don & Vicki Hay
 Margaret Henning
 Jim & Nancy Hopkins
 Jim & Robin Jefford
 Andrew & Brittany Katzberg
 Tom & Sharon Klein
 Doug & Lynn Knodle
 Jonathan & Barbara Koch
 Mike & Sharon Kohlstedt
 Diane Kuhns
 Patricia Laughlin
 Ann Lawrence
 David Lawrence
 Larry & Janice Martin
 Pat & Lynn McKiernan
 Thom & Meg McKinley
 Neil & Christa Merdian
 Karen Merlak
 Pauline Meurer
 Sue Michael
 Dick & Karen Miller
 Eleanor & Gary Motes
 New Hope Fellowship
 Church of God
 Violet Ohlwine
 Karen & Edward Olsen
 James & Elinor Patric
 Polo Rifle Club
 Polo Women's Garden Club
 Prairie State Tractor
 Sheldon & Joyce Rueff
 Scott & Sandy Ruppert
 Pat & Bill Saunders
 June Schafer
 Amie Schelling
 Dan & Tammy Schmidt
 Ray Schmidt
 Brent & Kathy Scholl
 Bruce & Julie Scholl

Karen Scholl
 Keith & Joan Schriener
 Laurie & Dave Sherrick
 Bill & Karen Sikorski
 Steven & Suzanne Sorenson
 Edward & Carol Stauffer
 Elmer & Cindy Stauffer
 Brent & Nancy Tegeler
 Linda Thietje-Gauwitz
 Brian Toms
 Sally Toms
 Ed & Kay Tyne
 Tom & Nancy Wadsworth Family
 Jean Walker
 Oran & Theresa Wilder
 Greg Witmer
 Harold Woodin
Nola Colwell
 Shirley Kittle-Kraus
Betty Corcoran
 Brad Bergner
 Jeri & Richard Bergner
 Lois Boeckelman
 Timothy & Martha Bohrer
 Byron & Julia Bowers
 Greg & Sandra Cross
 Kenneth & Cheryl Deason
 Pat & Christine Donahue
 Sue Engelkes
 Friends & Family
 of Betty Corcoran
 Don Garman
 Gary & Joan Groenhagen
 Larry & Joyce Groenhagen
 Julia Hammer
 James & Margaret Horstman
 Marianne Jones
 Steven & Roberta Kelsner
 Lynn Kereven
 Susan Lapp
 Chris & Ann Martin
 Judy McNett
 Monte & Jane Messenger
 Elizabeth Meyer & Frank Himes
 Robin Minnis
 Mike & Mary Mudge
 Donald & Marilyn Nelson
 OCHS Class of '68
 Randall & Nancy Ocken
 Val & Roger Pederson
 Renee Scholl
 Laurie & Dave Sherrick
 Jimmy & Diane Shuman
 Alan & Lori Stegall
 Shirley Stenger
 Brent & Nancy Tegeler
 Ed & Kay Tyne
 Earlyne Warmolts
 Harold Woodin
Mark Cox
 Jonie Barshinger
Daniel Dahlquist
 Nancy Dahlquist
James R. Dalton
 Irma Pestlin

Ruth Dalton

Bob & Linda Alderks
 Joel & Pam Alis
 Peggy Capes
 Friends & Family of Ruth Dalton
 Lisa & Terry Hardy
 Fred & Barbara Horner
 Margie Kuehl
 Paul & Kathi Lieving
 James & Gaye McBride
 Stanley & Sheila Miller
 Mary Pretzsch
 Sandra Strohecker
 Bonnie Sundry
 Marty & Denise Winterland
 Margaret Wolf
Joyce Deets
 Duane & Shirley Bartelt
 Kurt & Susan Cavanaugh
 Kevin & Janice Deets
 Michael & Paula Faivre
 Larry & Janice Martin
 William Reigle
 Brent & Kathy Scholl
 Bob & Marilyn Schoon
 Laurie & Dave Sherrick
 Brent & Nancy Tegeler
Barbara Detig
 Bob & Linda Alderks
 Homer & Rebecca Bailey
 Lori Barber
 Thomas & Debra Batliner
 Randy & Kathy Beach
 Ken & Lynn Burch
 Eleanor Colbert
 Jeff & Lori Cox
 James Detig
 Carol Elliott
 Dale & Susan Finkboner
 Curtis & Cynthia Fruit
 Deborah Ganz
 Donald & Joyce Gilbert Family
 Jeff & Michele Glen
 Harold & Janet Hackworth
 Earl & Bonnie Hagemeyer
 Becky Hundrieser
 Rebecca Hutcheson
 Mary Krahenbuhl
 Bob & Nota Lichty
 Dorothy Lockard
 Maplehurst Farms, Inc.
 Ogle County Farm Bureau
 Katie Paulsen's Co-Workers:
 Amy, Paty, Dani, Meagan
 & Christina
 John & Cathy Pearson
 Brian & Laura Poliska
 Lynn & Kathleen Poliska
 Christine Roberts
 Marvin & Shawn Schabacker
 Ryan & Christine Schweitzer
 Eric & Kimerly Sefton
 Arlene Smith
 Brent & Ronna Williams
 Mark & Linda Wills

Charlotte Dierdorff

Janet Lynch
Donald Dirksen
 Don Hayenga
 Rodney & Cynthia Hayenga
 Tom & Sharon Klein
 Bill & Marge Lindenmier
 Bryan & Diane Mammen
 William & Patricia Nordman
 Richard Reed
 Joseph & Dawn Somers
 Donald Dirksen Family
Clara Dobbeke
 Pam & Steve Tobler Family
John E. Dobbs
 Linnae Anderson
 John Dobbs
 Dennis & Jayne Pedersen
 Ruth Schlossberg & ZRFM
 Deborah Schober
 Ted & Betty Schober
 Kathryn Tenyer
Gini Dorr
 Kevin & Brenda Burns
 Dennis & Mary Gallagher
 Barbara Graham
 Bob & Audrey Johnson
 Kay Johnson
 Mary Linn Green
 John & Cathryn Milani
 Ronald Olson
 Lori Hart Piper
 Alison Sieh
 James & Deborah Sohner
 Larry & Annette Stegall
 Judy & Steve Taylor
 Mary Thulander
Hazel Doty
 Bob & Linda Alderks
 Friends & Family of Hazel Doty
Iola Droege
 David & Marilyn Balch
Leo R. Dunkin
 Lorrie Dunkin
Velma Eckhardt
 Robert Eckhardt
Ron Eglund
 Friends & Family of Ron Eglund
 Thomas & Debra Kersten
 Matt & Jackie King
 Dave & Barb Kinn
 Caroline Moe
 Cheryl Sparks
Jeannie Ehmen Miller
 Karen Lea Hilliard
 Karen Marsh & Cindall Marsh Rachner
Thomas E. Elliott Jr.
 Brad & Donna Bauer
 Friends & Family
 of Thomas Elliott Jr
 Ed Powless
 Michael Propster
 Janice Ruthe
 Mark Sessler
 Keith & Linda Stranberg

Marlene Emery

Chris & Kayla Emery
Marilyn & Gary Harleman
Sharon Williams
Deb Endress
Denise Balbach
Sharon Bayme
Bethel UMW
Linda Borneman
Scott & Elizabeth Bowen
Friends & Family of Deb Endress
Jeanette Linker
Christopher & Melinda Lower
Craig & Judith Mathers
Mark & Janese Michael
Bob & Beverly Peterson
Brent & Nancy Tegeler
Jean K. Whipple

Frank Floski

Jerry Griffin

Francis Foust

Karen Burgess
Barbara Miller

Jeff Freise

Janean Rullman

Nancy Fulton

Beryl Blumeyer
Les & Darlene Cadmus
Leatha Ebens
Marian Heng
Larry & Susana Holland
Kim & Rick Hughes
Glenn & Joyce Langhoff
Jody Meyer
Cynthia Pederson
Teresa Stark
OK & Melody Welty
Marjorie Genandt
Beverly Binkley
Regan & Sue Genandt

Anna Gerdes

Harold Gerdes

Joan Glendenning

David & Mary Ann Ankney
Robert & Claire Babbitt
Donna Glendenning
George & Pamela Glendenning III
Valerie Graham
William & Midge Haas
Ellen & Robert Hamrick
Ron & Nota Ippen
Lee & Cindy Joesten
Bruce & Teresa Johnson
Dan & Connie Kunce
Harold & Judith Kuntzelman
William & Charlotte Meiter
Kathy Terviel
Barbara Werckle

Dan Goff

Karen Goff
Spencer & Karen Hayden
Robert & Donna Waters

Jim Gray

J Todd Gray

Mable Alice Gray

Bob & Linda Alderks
Rae & Pat Arndt
Don & Loretta Bell
Glenn & Joyce Langhoff
Marion Long Roth Family
Mable & Ida Belle Gray
Friends & Family
of Mable & Ida Belle Gray

Barbara A. Greene

Noel Bruns

Dave Groharing

Elsie Reif

Betty G. Grubb

The Children of Enos Jacobs
& Their Families

Barbara Guest

David Guest

Gertrude, Leslie, Keith, Donna

& Lawrence Hagemeyer

Roland & Erlinda Hagemeyer

Jean Hanke

Sandy Brooks & Gail & Kim

Dan & Jodie Corr

Richard Franz Jr

Scott & Lori Hanke

E Jeanette Hicks

Jan & Bill Higley

Andrea & Mark Johnson

John Johnson & Kim Johnson

James Knoll

Bob & Nota Lichty

Tom Lichty

Sandra McCammond

Arlene Smith

Rose Whaley

Mark & Linda Wills

Norma Hardesty

Dennis Hardesty

Gloria Harms

Janet Ikens

Ellen Kaman

Steven & Linda Voelker

Jan Hart

Spencer & Karen Hayden

Jan Harvey

Ray & Janice Conkrite

Beverly A. Hayenga

Sue Poggioli

Karyn Heath

Bob & Linda Alderks

Geraldine Heckman

Deborah Bowers

Nancy Heisner

Friends & Family

of Nancy Heisner

Spencer & Karen Hayden

Belinda Luxton

Jeffrey Mansfield

Jean & Mark Penwell

Nancy Sykora

Connie Helms

Carol Ahrens

Zach Alston

Darrell & Nancy Anderson

Justin & Melissa Anderson

Patrick & Mary Dorsch

Ann Frels

David Helms

Stefan Pugatchenko

Susan Pugatchenko

Eric & Kimerly Sefton

Ricky & Darlene Smith

John & Tricia Tomasino

Bev Hendricks

Jon & Carolyn Bieck

Joe & Geneve Hepfer

Colleen A. Hepfer

Lawrence Larry Herwig

Susan Coers

Marjorie Holland

Larry & Susana Holland

Pat Hopper

Michael & Cynthia Mann

Lois Joanne Hopwood

Randy & Kathy Beach

John & Dina Bearrows

Kathy Bybee

Friends & Family

of Lois Hopwood

Spencer & Karen Hayden

Jon & Tammy Kettleson

Nancy Krahenbuhl

Cass Larson

Elvis & Rebecca Leininger

Dorothy Lockard

Maryann, Ellie & Pat Macklin

Brenda Metzger

Marvin & Mary Jo Metzger

Ken & Dana Norup

Jerry & Connie Olson

Joseph & Dawn Peters

Deb K. Ross

Jane Schoon

Jason & Courtney Sveta

Donna Tastad

Pat VanKirk

Dana & Donna Windland

Jill Hornsby

Thomas & Kathy Sherman

Phil Houston

Carol Houston

Keith Huff

Janice Bessert

Tim & Terri Bivins

Bryan & Amy Blackburn

Friends & Family of Keith Huff

Peggy Hamilton

Keane & Sally Hudson

Charlene Huff

Bart & Cynthia Ottens

Marc & Angelica Tintori

Nancy Huff

Bill & Mary Ann Fearer

Richard Hundrieser

Edward & Molly Baker

Richard & Lee Ann Brantner

Doris Fetterolf

Lynne Heacock

Becky Hundrieser

Mary M. Miller

Douglas & Penny Thomas

Gary & Jonette Wood

John & Joyce Hunsaker

Judith Gambrel

Donald E. Huntley

Bob & Linda Alderks

Dan Alderks

David & Marilyn Balch

Don & Loretta Bell

Susan Bunton

Chris & Sharon Clucas

Eleanor Colbert

Robert Colwell

Dennis & Kathy Connor

Doyle & Joyce Curtis

Larry & Joyce Davis

Peggy & Philip Deloria

Irving & Donna Drought

Larry & Aneda Ebert

Peter & Gayle Fader

Dale & Susan Finkboner

Nancy Fogliano

Anita Friedlund

Richard & Pam Gambrel

Larry & Joyce Groenhagen

Judith & William Halsey

Spencer & Karen Hayden

Don & Judy Hayes

Kathleen Hollonbeck

Ginger Holtman

Doug & Kelly Jarvis

Thomas & Debra Kersten

Matt & Jackie King

Tom & Sharon Klein

James & Patricia Kloeping

Glenn & Joyce Langhoff

Daniel & Tracy Lundquist

Ron & Elsie Macklin

Maplehurst Farms, Inc.

Jim & Marilyn May

Steven & Mary Merema

Mitchell Montgomery

Robert Mortimer

Kathleen O'Brien

Lorri Paul

John & Cathy Pearson

Norma Peters

Melvin Reed

Rick/Elizabeth Reed

Susan Sawicki

David Schabacker

Marvin & Shawn Schabacker

Ronald & Gail Schabacker

Adlai & Theresa Schaefer

Tom & Dawn Smith

Greg & Jenifer Sparrow

Paul Stavrakas

Mariann Tilton

Bill & Jean Tyler

Ty & Jolene Unangst

Pat VanKirk

Sharon Walker

Roger Watts

William & Margo Wilkinson

Kevin & Patricia Zilm

Rita Huwe
Tanner & Stephanie Boudreaux
Friends & Family of Rita Huwe
John & Vickie Huwe
Rachel Huwe
TDS Telecom
M. Darlene Wilson
John E. Jacobs
Ron & Nora Bechtold
Mary Coleman
Cindy Davis
James & Debra Dillow
Michael & Susan Edmunds
Friends & Family
of John E. Jacobs
Keane & Sally Hudson
Joe Jacobs
James & Bernita Jones
Jon & Dorraine Kingry
Jean McGrain
Michael & Joyce Meiners
Paul & Debra Mellen
Richard & Julie Miller
Ralph & Anne Mills
James & Kathy Ortgiesen
James & Bernadine Schielein
James & Nancy Workman
Brian Jaeger
Ken & Linda Manon
John & Cathy Pearson
Lois Jaeger
Leah Anderson
Randy & Kathy Beach
Joan Brennan
Richard Franz Jr
Spencer & Karen Hayden
Sheldon & Joyce Rueff
Daniel & Vicky Urban
Eleanor Jenkins
Ronald & Kim Boyer
James & Deb Busser
Kevin & Janice Deets
Michael & Paula Favrre
Christine Hammer
Don & Vicki Hay
Kalah Jenkins
KSB Hospital
Patrick & Connie O'Brien
Laura Polkoff
John & Nancy Varga
John & Pam White
Lorenzo & Susan Zambelloni
Mark Johnson
Dom & Teresa Alfano
Jim & Christy Bachman
Robert Blaser
Ted & Kristy Busch
Paul & Jada Butler
Michael & Colleen Carter
Sam & Julie Cimino
Julie Cochrane
Austin & Brooke Crull
David & Michelle DeRosso
Judy Doyle
Marshall & Lisa Eberly Family

Donna Hagemann
Dan & Amy Hodgdon
Dan & Cindy Kowalik
Jeannie LaMont
Rhonda Lolling
Randy & Shari Martin
& Cody Hoting
Larry & Alice Mathey
Jan Merchant
Cliff & Gail Neff
Chris & Sara Nelson
Albert Ortiz
Lenny & Susan Payne
Dan & Andrea Rezich
Alan & Debora Ross
Pete & Lisa Ross
Melissa Schmidt
Eric & Jane Sinsabaugh
Don & Kim Vayr
Mike & Michelle West Family
David & Nancy Wirth
Dorothy Wirth
Betty Wolf
Reuben Johnson
Galen & Denise Bennett
Charles & Penny Billman
Gerard & Marie Bueche
Kevin & Joanne Carr
Jeff & Tammy Carson
George & Pam Glendenning III
Doug Grothman
Blake Horras
Kay Johnson
Doug & Lynn Knodle
Janet Lewis
Kevin & Palma Lyons
Earle Mailand
James & Pamela
Michmershuizen
Elsie Reif
Marlene Roberts
Mike & Jan Sloan
David & Carol Snyder
Swedish Pancake House & Café
Brian & Michel Williams
Jonathan & Karyn Wilson
June Jones
Pat Anderson
Duane & Pat Chaon
Ronald & Judy Conderman
Michael & Jacqueline Dean
& Pam
Bill & Sally Dempsey
Shirley Dinges
Dupaco Community Credit Union
John & Darla Emmert
Bob Faley & Family
Jeff & Sara Faley Family
Eric & Amy Gard
Mary Helfrich
Pete & Jennifer Huinker Family
Brian & Meredith Janssen Family
Brandi & Elle Jones Jason
Butch & Mary Jones Family
Dan & Gwen Justice

Jeff & Marion King Family
Jane Kleveland
Stuart, April, Kennedy
& Lincoln Lehman
David & Cheryl Lundberg
Donna Miller
Terry & Sheila Montross
Tim & Lisa Simmons
Danielle & Aby Buettner Tim
Vaessen Brothers Chevrolet Inc
Mark & Deb Walter Family
Phil & Zita Westbrook
Kevin & Gina Wiegmann
Ernest Wilhelm
Cynthia Wilson
James & Nancy Workman
Tom & Mary Wright
Elda Mae Jordal
Robert Mortimer
Raymond & Brenda Rainwater
Judy Reizer
Robert & Judith Stran
Dana & Donna Windland
Rev Francis P. Kennedy
Sister Judy Herrmann
June Kereven
David & Jean Deason
Kenneth & Cheryl Deason
Scott, Luisa & Garrett Deason
Steven & Jen Deason
Leatha Ebens
Friends & Family of June Kereven
Bruce & Teresa Johnson
Lynn Kereven
Darrin & Penny Kester
Herbert & Jill Klein
Tom & Sharon Klein
Linda Lindstrom
Elizabeth Malo
Leila McKnight
Monte & Jane Messenger
Mike & Mary Mudge
Sandra Strohecker
Jessica Kimpel
Jason Kimpel & Family
Frances Kittle
Shirley Kittle-Kraus
Diane Klinefelter
Bob & Beverly Peterson
Alice E. Knaub
Sue Poggioli
Everett Kraft
Larry & Janice Martin
Joyce Kreger
Jerre & Charles Duffy
Sheri Hill
Ellen & Gordon Jones
Steven & Roberta Kelsner
Jeffrey & Jacqueline Kreger
Julie Mann
Carolyn Meier
Dennis & Rose Moss
Richard & Marilyn Overby
Kim Reed
Betty J. Russell

Phillip & Nancy Stewart
Robert & Evelyn Thomas
Mark & Judy Vasel
Paul & Carol Wilson
Dennis Krueger
Dolores Abbott
Carol Anderson
Sidney Anderson
Donald Brigham
Jamie Buck
Curtis & Laura Cook
Steve & Julie Foss
Dan & Linda Janes
Doug & Lynn Knodle
Dave & Gretchen Nelson
Cheryl Newcomer
Alan & Vickie Pals
Shirley Poggioli
Kathy Cox Rose
Ranae Taylor
Willett Hofmann & Associates Inc
Cynthia Kuban
Jerry Hartz
Carol Kuehne
Janice Olson & Bill Bliss
John Kunkle
Chris & Kathie Gossett
Rose Larsen
Bob & Linda Alderks
Larry & Joyce Groenhagen
Wanda Macklin
Kristan Lauer
Jerry Griffin
Lonna Jean Leander Alcock
Ken & Lynn Burch
Pamela McLane-Nevitt Lenz
Linda Conner
Keith & Evelyn McLane
Kimberly Winn & Family
Patricia A. Little
Jim & Maureen Little & Linda
Layton Lofthouse
Carolyn Brooks
Susan & James Death
June Fordham
Marvin & Hannelore Gerdes
Nancy B. Grygiel
Daniel & Patricia Hallquist
Francis & Georgann McBride
Laurie Schryver
Steven & Linda Voelker
Janet Logan
Mary Louise Bennett
Curtis & Kathy Fair
Melvin Long
Don & Loretta Bell
Joan Hayes
Charles & Marsha Hepfer
Colleen A. Hepfer
Marion Long Roth Family
Terry & Ginea McKinney
Jack B. Roth
Doug & June Splain
Craig & Gloria Thoren

Merv Ludewig

Gail Ludewig
Ed & Kay Tyne
Robert Macklin
Friends & Family
of Robert Macklin
Karen Heil
Carol Johnson
Jeff & Nancy Lang
Tom Lichty
Kathleen Lutz
Greg & Sara Macklin
Wanda Macklin
Maggio Truck Center Inc
Martin & Company Excavating
Gary Ohlinger
Joseph & Dawn Peters
Mary & Kim Rick
William & Tracy Webb
Susan Marie Mahoney
June Bartlett
Patricia Bartlett
Mary Jane Brady
Judith Brannon
Richard & Teresa Brown
Bonita Felt
Friends & Family
of Susan Mahoney
Stacey & Tina Guenther
William & Nancy Harkins
Chad & Wendy Krzyzek
Pat Mahoney & Sharon Johnson
Donald & Sherrilyn Martin
Karen & Steven Pillion
Christina Raguse
Andrew & Connie Rhoton
Sheila Rose & Roberta Adams
Stevenson Crane Service Inc.
Tracie Stremmlau
Bradley Masters
Carmela Gilbertson
Sheri Hill
Jeffrey & Jacqueline Kreger
Richard & Bonnie Ryan
Maureen Worman
& Colleen Ryan
Rose Mastroianni
Thomas & Joan Stockburger
Janice Maves
Ronald & Judy Conderman
Patricia McAdam
Bob & Linda Alderks
Barb McCrea
Tom McCrea
Gene McGee
Marilyn Miller
Tim & Shelly Salo
Teresa Tuetken
Lillian McNames
Rebecca Bogardus
Lisa & Alex Evans
Dee & Keith Rundle
Jason & Liz Shank
John & Cynthia Wiles
Diane McNeilly

Spencer & Karen Hayden
Gary Mershon
Bev Mershon
Gordon Meyer
Tony & Beth Becker
Joyce Bothe
Richard & Lee Ann Brantner
Carol Elliott
First National Bank in Amboy
Friends & Family
of Gordon Meyer
Ron & Pat Hartmann
Sari Hartmann
James & Betty Higby
Andrew & Brittany Katzberg
Joy Meyer
Patrick & Connie O'Brien
Brandon Poss
John & Jennifer Poss
Prairie State Tractor
Peter & Emily Pratt
William Reigle
Bernard & Teresa Rudolphi
Sauk Valley Bank
James & Bernadine Schielein
Ed & Kay Tyne
Chuck & Mary Willett
Eric Michel
Timothy Fane
Friends & Family of Eric Michel
James & Kara Grot
Charles & Pamela Jenkins
Nancy Jenkins
Bill Kreps
Ryan & Taryn Marko
Nicklaus Financial Service
James & Karen Nuelle
Lois Miller
Kurt & Jodi Pearson
Rosemary Miller
James Brown & Karen Virnoche
Thomas Miller
Judy Brauer
James & Carol Miller
Barbara Jane Mills
Deborah Bowers
Patrick & Barbara Hilliker
David & Mary Mills
Rita Mitchell
Jim Mitchell
Warren H. Moe
Caroline Moe
Richard Montavon
John & Bonnie Carson
Ronald & Judy Conderman
Kristine Daws
Jerry Griffin
Timothy & Julia Langan
Hugh & Susan McCoy
Ogle County Farm Bureau
Kent & Marilyn Walter
Barbara Moore
Tom & Rose Krause
William Motter
Elizabeth Motter

Danny Moyers
Linda Moyers
Ginger Mumford
Susan Helfrich
Kay Johnson
Lori Ludens
Brian & Michel Williams
Donald Murbach
Mary Adams
Rex & Christy Ashworth
Galen & Denise Bennett
James Brown & Karen Virnoche
Wanda Cacciatore
Al & Sharon Creamean
John Crisham DMD
Lynn Deets
Dennis & Linda Dunn
Philip & Suzanne Falconer
Jeff & Kathy Feste
Marilyn Herrmann
Caryn Huber
Randy & Liz Jurasek
Laura Kasbeer
James Lemke
Becky Little
Jeffry & Patricia Ludwig
Jack & Lupe Mosquera
John & Linda Murbach
Lynn O'Hare
Greg & Julie Reckamp
Jennifer Rowan
Diana Skinner
Mike & Jan Sloan
Doren & Lisa Smith
Kathryn Smith
Susan Toenies
Nancy Tracy
James Walsh
James & Julie Weber
Kevin & Diane Wheeler
Brian & Michel Williams
**Norbert Brachle
& Sharon Murphy**
Ronda Hicks & Family
Gwen Justice & Family
Sharri Miller & Families
John Musselman
Ron & Pamela Ballard
Patty Blickensderfer
James Brown & Karen Virnoche
Mike & Linda Connelly
Paula Diehl
Ed & Mary Lou Garrison
Larry & Joyce Groenhagen
Larry & Susana Holland
Val & Roger Pederson
Rockford Toolcraft Inc
Kevin Naumann
Bob & Marilyn Schoon
Joyce Noon
Gary & Susan Davis
Larry & Susana Holland
Alan Nordman
James Brown & Karen Virnoche
Robert & Elizabeth Hansen

Sue Poggioli
Jean Walker
Carol Nuttall
Don & Mary Pat Garland
Ann & Richard Woolums
Jean O'Brien
Marilyn Huffman
Kathy O'Donnell
Ralph & Anne Mills
Paul Olszewski
Donna Olszewski
William D. Ost
Rosemund Bartel
Allen & Lynn Bollman
Thomas & Robin Marshall Canode
David Clark
Laura Connolly
Ray & Joyce Craney
Richard & Jessie Marie Dir
Mahmoud Etemadi
& Pari Nakhostin
Doris Fetterolf
Kyle & Kristin Flanagan
Katherine & Spencer Francisco
Joe & Ida Franklin
Marlyn Gleim
Spencer & Karen Hayden
Brad & Renee Hill
Brian & Dawn Johnson
Jon & Dorraine Kingry
Eleanor Klein
Scott & Laura LaCoursiere
Carolyn Leake
Mary M Miller
Patricia Ost & Family
Alex & Carolyn Paisley
William Reigle
Michele Robbins
Sheldon & Joyce Rueff
Maureen Schmidt
John & Diane Schoaf
Peggy Larry & Gary Smith
CeCe & Tim Stover
Wendy Willett
Rev. Arthur Oswald
Norman & Doris Gruben
Larry Palmer
Sheila Palmer
June Partington
Elizabeth Bontz
Donna Crow
William & Marlene Hilliker
Sherrie Rinehart
John & Denise Roop
Donna Wolf
Marvin 'Pete' Peterson
Martha Barclay
Janice Benedict
Carolyn Bos
Judith & Brett Brooks
Lavona Farney
Jerry & Linda McGhee
Carol Ostrom
Billy & Dana Purvis
Marla & Roger Vizdal

Brad Pfoutz
Eric & Kathy Peterson

Andy Piwonka
Patricia Piwonka

Pat Powers
Neal & Diane Pavlus

George Pryor
Joann Pryor

Mary Ellen Rahn
Rodney & Marsha Stegall Family

Dominic Randazzo
Dominic Randazzo Family

Clifford Raymond
Vicki Raymond

Warren Reed
Val & Roger Pederson

Jane Reineck
Larry & Joyce Groenhagen

Janet Riley
Lois Dietrich

Darrell Rinehart
Sandy Rinehart

Rosemary Romantini
Genesee & Wyoming
Railroad Services

Daniel Rosenbalm
Bob & Linda Alderks

Mary Jean Rucker
Kevin & Paula Humphrey
Dan & Connie Kunce

Joseph Ryan
Shirley Ryan

Susan Sabrowski
Bob & Linda Alderks
Friends & Family
of Susan Sabrowski
Paul Gaziano
Maria Hokanson
Marie Marko
Gary & Jennifer Smith
Thomas & Joan Stockburger
Todd & Kathy Stockburger
Timothy & Katharine Tammen
Kurt & Debra Weidner
Rebecca Winstead

Thomas J. Sapit
Joanne Sapit Carmody

Sue Ellen Schandelmeier
Sue Poggioli

Kathleen Schaub
Maryann, Ellie & Pat Macklin

Larry Schier
Darcie Schier

Charles E. Schindler
Steve & Kelly Boettger
Friends & Family
of Charles Schindler
Virginia Harris
Alice & Harold Hintzsche
Roxanne Holtapp
Nora Hughes
Kathryn McNeal
Terry & Jan Niedzwiecki
Thomas & Nancy Plote
Matthew & Kelley Rippentrop

Chloe Schindler & Family
George & Jill Vodden
Carey & Teresa White

Thomas Schmidt
Michael & Teresa Brunick
Kim Conley
Douglas & Sandra Dempsey
Valerie Sue Detweiler
Phyllis Drenthe
David & Beth Faircloth
J. Herbert Henning
Stanley & Patsy Kazmerski
Jon & Dorraine Kingry
Jane & Lynn Melvin
Dirk & Jennifer Meminger
Utley Noble III & Family
Karen Prideaux
Maureen Schmidt
Wendy Willett
John & Joyce Wohrley

Kathleen Schultz
B.F. Shaw Printing Company
Wayne & Cindy St Clair
Betty Sulouff & Family

Rev William Schwartz
Michael & Laura Dowling
Carl Dumoulin
Friends & Family
of Rev William Schwartz
Carollyn Gehrke
George Williams College/
Aurora University
Daniel & Catherine Herdeman
Jean Hilger
Linda Martin
Dennis & Rose Moss
Connie & Thomas Murphy
James & Joan Owens
Gerald & Denise Plantenberg
Brenda & Greg Sandahl
David & Susan Silvis

Ed Sheehy
Lynn Long

Beverley Sheely
Fred Sheely
Bradley & Christina Weller

John Sinibaldi
Ken & Lynn Burch

Arlene Skaar
Elizabeth Ballecer
Bryan & Faith Hayenga
Debbie Wolff

Jack Smith
Larry & Susana Holland

Randy Sneek
Friends & Family of Randy Sneek
Todd & Melissa Ost
Richard & Eleanor Shank
Harry & Romelle Sikula
Peggy Sneek
Roger Williams

William & Julia Spangler
Steven & Diane Spangler

John Stark
Mary Pierce

Judith Stavrakas
Paul Stavrakas

Margie Stouffer
Jon & Carolyn Bieck
Pamela Sue Edwards
Jerry Griffin
Leona Nelson
Terry & Beverly Olson
Wayne Schelling
Eleanor & David Stouffer

Fran Strouse
Dennis & Connie Ajes
Eugene & Cynthia Armstrong
John & Linda Baker
Brian Balch & Tiffany OBrien
Richard & Bernadette Bird
Gary & Kathy Blume
Lois Boeckelman
Ron Brechon & Melissa Hayes
William & Peggy Brown
Sandra Brubaker
Ronald Bry
Paul Buzzell
Fran Carlson
Curtis & Laura Cook
Robert & Darlene Davis
Janell Diehl
Richard & Kimiko Evans
Bill & Mary Ann Fearer
Mary Valdean Fletcher
Donald & Myrle Fuller
Scott Groenhagen
& Kayse Rushford
Johanna Hahne
Beth Ellen Hanson
Dennis & Carol Harper
Don Hayenga
Marcilla Heath
Ralph & Carol Hoekstra
Jim & Jean Hoff
Larry & Susana Holland
Karen Hummel
Bruce & Teresa Johnson
Thomas & Julie Johnston Family
David & Sarah Jorgensen
Craig & Shannon Ludewig
Sharon Lung
Karen Marsh
Larry & Alice Mathey
Mike & Mary Mudge
Karen Novak
Oregon GFWC Woman's Club
Joyce Orsted
Andrea Rausch & Family
Charles Shaffner
Kimberly Stahl
Jan Steward
Tom & Terry Stone
Clinton Strouse
Audrey Taylor
Mark & Kathi Tremble
Joseph & Rosemary Underwood
Roger Watts & Family

Bill Suneson
Spencer & Karen Hayden

Cliff Swanson
Sue Poggioli

Virgil Swanson
Bob & Linda Alderks

Julie Sweeney
Barbara Rosenbalm

Audrey Fay Taylo
Andy Taylor

Del Tedrick
Bob & Linda Alderks
Linda Barnickel
David & Kathleen Enbom
Luann Fraley
Patricia Fraley
DeEtte & Rolland Hayenga
Rodney & Cynthia Hayenga
Marian Heng
Betsy Johnson
Carolyn Johnson
Melissa Kroening
James & Lee Ann Love
Bob & Jan Maas
Roger McCray
Rachael Mellen
Alan & Barbara Neidlinger
Stuart & Melissa Neidlinger
Sue Poggioli
Jon & Marilyn Schwartz
Bill & Karen Sikorski
Tim & Mary Lynn Tedrick Family
Marion Wentz
Diane Zammuto

Dolores Townley
Larry & Susana Holland

Rosemary Black Troxel
James & Karen Bingle
Kevin & Janice Deets
Dorothy Kjolsing
Pamela Lazaris
Jon & Marilyn Schwartz

Karin Unger Woziwodzki
Brendon & Pamela Barber
Eloise Davis
Barbara Riesen
Cheryl Schwalm

Michael Vanderpool
Homer & Rebecca Bailey
Pauline Barnes Cultra
Carol Anne Capes
John & Judith Connolly
Margie Kuehl
Adeline Quick
Ronald & Gail Schabacker
Chris Warner

Delores Veith
Sandy Rinehart

Charles Vogel
Ronnie Swenson

Don Vogeler
Barbara Adams
DeWayne Adams
Angie Agnos
Charles & Laurie Bigelow
Pat Casey
Dick & Betty Collins

Yvonne Colville
Pal Colwill
Jeff & Dana Cox
Doug Dailey
Danny & Shawn Deavens
& Sue Jordan
Bob & Laury Edlund
Carol Elliott
The Erwins
Jeff & Michele Glen
Betty Glosser
Karen Goff
Marlene & Kari Hall
Alice Haws
David & Cherie Hayes
John & Lauren Hintzsche
Marion Jarrett
Doug & Kelly Jarvis
Kevin & Judy Johnson
Matt & Jackie King
Nancy Krahenbuhl
Margie Kuehl
Matt & Sandy Mace
Lorri & Dave Mayer
Claude & Lynda McKibben
Robert & Susan Messer
John & Pamelyn Minneci
Caroline Moe
Wayne & Wynetta Myroth
Timothy & Beverly O'Brien
Twyla Ottowitz
Doug & Teresa Patton
Kim Pierce
Randy & Nancy Rainwater
Raymond & Brenda Rainwater
Margaret Reif
Michael & Becky Rogers
Peggy Seitz
Fred & Angie Seville
Tom & Dawn Smith
Bonnie Spencer
William & Dee Spencer Jr
Carol Stockton Pluemer
Gus & Armande Vasilopoulos
Bruce & Kathy Vickrey
Gary Vogeler
Jake & Kendall Vogeler
Jim & Dianne Vogeler
Mettie Vogeler
Michael & Annette Vogeler
Ted & Vonnie Wilkinson
Dana & Donna Windland
Douglas Wean
Jerry Griffin
Patricia Weber
John & Sandy O'Rorke
Donna Wells
Sidney Anderson
Kathy Cox Rose
Kevin Miller
Cynthia Mongan
Larry & Deb Pierce
Edward & Valerie Rowland
Ranae Taylor
John & Sue Wieland

Morris 'Bud' Wiener
Steve & Peggy Berry
Boeing
Susan Helfrich
Karen Miller
David Wiener
Rob & Sarah Wiener
Gary & Jonette Wood
Richard Wilkinson
Wayne & Karen Copeland
Richard & Pam Gambrel
Dennis Holtman
Curtis July
Rodney Koontz
Deborah Wilkinson
Joni Willard
LaVon 'Tootie' Willey
Kathy Cox Rose
Judy Wilmarth
James Brown & Karen Virnoche
Larry Wilson
Beverly Binkley
PNC. Inc
Lorna Vanbrocklin
Joyce Wilson
Lorraine Wiltfang
LB & Donna Lassiter
Mark L. Winterton
Bob & Linda Alderks
Sharon Anderson
Beryl Blumeyer
Brian & Melinda Colbert
Friends & Family
of Mark Winterton
Mike & Nancy Gale
Robert & Tagra Grennan
Kevin & Diana Hanson
Jeff & Cathy Hendricks
Charles & Marsha Hepfer
Kay King
Ken & Nickie Lingbeck
William & Ruth Luepkes
Maplehurst Farms, Inc.
Steve Martin
Al & Linda Mitchell Family
Jim & Leah Patapack
William & Theresa Preston
Peggy Richard
Karin Ropp
Meg Schaller
Marian Steidl
Charles & Susan Winterton
Joellen Winterton
Micaela Wubben
Dean & Linda A. Cater
Carol Wyatt
Bill & Mary Ann Fearer
Jeannette Youngs
Spencer & Karen Hayden

HONORARIUMS

Dr. Tim Appenheimer
Dr. Joseph & Jean Welty
Bob Groenhagen
Larry & Joyce Groenhagen

Larry & Joyce Groenhagen
70th Birthdays
Bob Groenhagen
Tom & Shirley McPhillips
Shirley J. Ryan
Glenda Hartje
Cassie Hartje
Elaine Lambe
Norma Lehman
Jim Palmer
Highland Community College

DONATIONS

Jackie Bacon
Susan Barkman
Andrew & Karen Biasin
Kimberly Bradford
Brenda Brady
James Brown & Karen Virnoche
Noel & Sally Bruns
William & Beverly Burkardt
Perry & Luann Byers
Byron Knights of Columbus
Council #4739
Todd Capes
David & Carol Carlson
Charities Aid Foundation
of America
Craig & Julene Cheatham
Beverly Coffman
Jean Colbacchini
Community Foundation
of Northern Illinois
Daniel & Catherine Dampitz
Gary & Susan Davis
Jeffrey R. Davis & Family
Loretta Densmore
Lyle Deuth
Janie Dollinger
Larry Dunphy
Ron & Rosemarie Edwards
Charitable Fund
Electrical Workers Union
Local #15
Exelon Corporation
Clete & Karen Fair
Cindy Fane
Pat Farland
Robert & Gayle Gallick
Howard & Jean Glessner
Peggy Hamilton
Sherrill & Linda Heid
Hudsons Tack & More Inc
Jim & Robin Jefford
Juliette Kalweit Schmeling
Anna Keys
Kathy Kivisto
Kiwanis Club of Byron
Kathy Kline
Patricia Kloepping
Doug & Lynn Knodle
Mike & Sharon Kohlstedt
Jeannie Kuhn
Kevin Lambe
Jane Landreth

A. Charles & Lillemor
Lawrence Foundation
Lighthouse UMW
Leif & Karen Lindgren
Gregg & Shannon Lizer
Chuck Lockard
Carol Lovekin
Clark & Pamela Lumsden
Connie Manning
Nate Martin
Pat Matlock
Carolyn McBride
Larry & Ellen Miller
Margaret Mount
Karin Nelson
Terry & Marilyn Nolan
Randall & Nancy Ocken
Dennis & Jeannie O'Leary
Oregon GFWC Woman's Club
Oregon Rotary Club
Foundation Inc.- Angel Ball
John & Cathy Pearson
Petal Pushers
Bob & Beverly Peterson
Rosemary Prewett
Verna Reiff
Peggy Richard
Rockvale Township
Karin Ropp
Rotary Club of Byron
Scott Salter
Laurie Schryver & Yoga Group
Scott & Victoria Scull
Kathi Sherman
Bill & Karen Sikorski
St. Paul Lutheran Church-Oregon
Thrivent Financial for Lutherans
Nancy Tracy
Rita Trent
Dorothy Troop
United Way of the RRV
Lorna Vache
Mark & Kim Van Buskirk
Karen Wermers
Carol Wieneke
Patricia Zier

ART DASH

Agrithm LLC
Alfano Property Management
Bank of America
Employee Giving Campaign
Boss Roofing Siding Experts
James Brown & Karen Virnoche
Clarence & Val Butcher
Butitta Brothers Automotive
Byron Bank
Byron Lions Club
Circle G. Farms & Feed Lots Inc
Kathleen & William Clark
Country Insurance
& Financial Services
Crest Foods Co., Inc.
Dickerson Nieman

Farrell-Holland-Gale
Funeral Home, Inc.
Martha Fearer Highsmith
Frank & Rosanne Fidler
Fischers Inc.
FN Smith Corp
Paul & Kay Francisco
Goff Family
Guist Agency Inc
Robert & Julie Hall
Holcomb Bank
Roger Hulsebus
Kaczmarzyk Agency Inc
Kerry Wickler Insurance Agency
Carolyn Leake
Martin & Company Excavating
Master Graphics
McDonalds
Janet McMillan
Deborah Musselman
Northwest Eyecare
Oregon Chiropractic Clinic
Oregon Healthcare
Pharmacy Services, Inc.
Oregon Lions Club
Oregon Supervalu
Orthopedic Rehab Specialist
Lori Peterson
Plum Electric Inc
Polo Family Funeral Home
Raynor Mfg
Re/Max of Rock Valley
Steve Schroeder Family
Scott Stephens State Farm
Sean Adams Custom Carpentry
& Rebecca Adams/ReMax
of Rock Valley
Smith, Birkholz & Morrow, P.C.
Craig & Lisa Stear
Stillman Banc Corp
Brad & Kim Strite
Jeanie L. Sullivan
Sullivan's Foods
Kathleen Taylor
Dan & Patty Thomas
Tom Torres & Chuck Zuehlke
Union Savings Bank
Keith & Lynn Virnoche
Mary Virnoche
Carl & Harriet Washburn
Bud & Maryann Wyman
Ann Zimmer

BUTTERFLY RELEASE

Gayle Aldredge
Susan Andracke
Vivian Atteberry & Pam Boone
Jonie Barshinger
Thomas & Debra Batliner
Sharon Benjamin
Teresa Blackburn
Marilyn Bodmer
Diane Bollman
Rhonda Book
Angie Bowlin

Brenda Brady
Judy Brauer
James Brown & Karen Virnoche
Steve & Mary Ann Burdette
Jennifer Bursell
Mary Bushnell
Wendy Callahan
Myrtle Christianson
Rhonda Clark
John & Lisa Coffman
Howard & Teresa Craft
William Cross & Family
Bill & Karen Dady
Jeffrey R. Davis & Family
Kristine Daws
Larry DeClerk
Evelyn DeVries
John & Cathy DeVries
Jerry & Jackie Dewitt
Peggy Dixon
John Dobbs
Jeff & Deb Donmeyer
Janell Drolsum
Lisa Dyer
Mike & Adele Eklund
James Endress
Maria Farris & Family
Lani Ferguson
Nancy Fifielski
Andrea Fletcher
Edie Fowler
Richard Franz Jr.
Lyle Freeze
Richard & Pam Gambrel
Susan Gambrel & Family
Margaret Gates
Beverly Gelwicks
Gabby Glasgow
Bob Groenhagen
Linda Grossnickle
Ted Grzywa
Johanna Hahne
Brent Hall
Rosemarie Hall
Patricia Hallman, Lucy & Scooter
Leon Hansen & Family
Mike Hardesty
Contessa Harrison
Kathy Harvey
Joan Hayes
Ben & Debi Heisner Family
Michele Henrekin
Jeri Herwig
Adrienne Hiatt
Bert & Judy Himes
Jim Hogfeldt
Doris Holaday
Bill & Connie Horst
Charlene Huff
Toni Hughes & Glenn Martin
Carol Hughett
Jill Jarek
Robin Jeanblanc
Amy Johnson
Kay Johnson

Norma Kellen
Doug & Lynn Knodle
Laurie Knoke
Haylee Knutti
Becky Kochsmier
Rose Krause
Tena Krueger, Curtis Krueger,
Megan, Nate & Jareth Hilton
Lynnette & Rob Hough
Margie Kuehl
Betty La Fleur
Jeannie LaMont
Jen Lareau
Jeanine Larson
Robert Law
Judith Lebegue
Tim & Jolene LeClere
Destiny Levan
Jordan Lints
Gregg & Shannon Lizer
Mark & Myrna Lohman
Gayle Madsen & Brian Stouffer
Cathy Magnuson
Earle Mailand
Jean Margheim
Weslee & Amber McClendon
Jean McGrain
Kathryn McGrath
Jean Mennenga & Family
Beverly Merdian & Family
Jane Meyer
Jody Meyer
Joy Meyer
Loretta Freedlund
Janie Miller
James & Carol Miller
Steve Moburg
Ed Mowry
Linda Moyers
Beth Murbach
Cheryl Newcomer
William & Patricia Nordman
Sharon Nordman
Teresa Otto & Brandy Montean
Elizabeth Palmer
Sheila Palmer
Mark Pawlak
Cynthia Pederson
Steven & Joanne Pennock
Doris Peterson
Elizabeth Petty
Anne Pollnow
Karrie Ramirez
Luke & Suzanne Ravlin
Bridget Reibel
Peggy Richard
Stan & Diane Rodabaugh
Gary & Diane Roos
Sheldon & Joyce Rueff
Peter & Rebecca Rundquist
Debbie Sanderson & Family
Christina Saville
Chloe Schindler & Family
Helmut & Eula Schmidt
Maureen Schmidt

Judy Sharkey
Aaron & Peggy Shiels
Bill & Karen Sikorski
Donna Soltow & Family
Joan Sprague
Joyce Staggs
Regina Staley
June Stanford
Brenda Stauffer
Jan Steward
Todd & Kathy Stockburger
Clinton Strouse
Cathy Sweitzer
Rita Thompson
Pam & Steve Tobler Family
Heidi Topping
Nancy Tracy
Bill & Jean Tyler
Dean & Carol Vandre
Theresa Vivian
Mettie Vogeler
Jennifer Wallace
Earlyne Warmolts
Cathy Warren
The West Family
DeAnna Wilson
Jack & Mary Kay Wilson
Dana & Donna Windland
Nicci Wright
Mikki Yates

GARDEN LUNCHEON

A.M. Floral
Linda Alderks
Connie Augsburg
Nancy Backeberg
Gretchen Bain
David & Marilyn Balch
Cathy Bauer
Purdum Gray Ingledue Beck
Karen Biasin
Karen Bieschke
Paige Bohannon
Brenda Brady
James Brown & Karen Virnoche
Wanda Cacciatore
Joyce Callaway
Joanna Cermak
Jan Champley
Denise Cheek
Linda Cloud
John & Lisa Coffman
Ann Coppernoll
Kristine Daws
DeSoto House
Diamond Center of Janesville
Janell Diehl
Paula Diehl
Janie Dollinger & Peggy Richard
Lindy Eckerd
Cynthia Faulkner
Jeff & Kathy Feste
Kathryn Feste
Connie Franklin
Norma Freeberg

Laurie Friemuth
 Teri Fritz
 Beverly Garcia
 Margaret Gates
 Donna Gerzcak
 Marcia Golden
 Gary & Joan Groenhagen
 Kathy Groenhagen
 Larry & Joyce Groenhagen
 Hagemann Horticulture
 Peggy Hamilton
 Nancy Hammitt
 Melody Hedges
 Cathy Hendricks
 Val Herriot
 Judy Himes
 Diane Hinderliter
 Joanne Hoerneck
 Peggy Horstman
 Hough's Maple Lane Farm
 Mary Howe
 Cathy Huber
 Thomas Hughes DVM
 Toni Hughes
 Betsy Johnson
 Kitty Johnson
 Liz Jurasek
 Cynthia Kennay
 Anna Keys
 Mary Appler Kieपुरa
 Lynn Kinney
 Wanda Kloster
 Doug & Lynn Knodle
 Millie Knodle
 Shirley Krell
 Tena Krueger,
 Mary Kay Consultant
 Gayle Kruse
 Jeanne Kuhn
 Ferol Labash
 Valerie Lamb
 Elaine Lambe
 Kathy Lawrence
 Kathy Leary
 Marcia Lendman
 Destiny Levan
 Shannon Lizer
 Julie Mann
 Cathy Manning
 Judy Martin
 Carolyn McBride
 Elizabeth McCostlin
 Janet McMillan
 Merlin's Greenhouse & Florist
 Betty Michles
 Melissa Moser
 Marian Myers
 Lavonne Nelson
 Jennifer Newcomer
 Rachel Newell
 Patricia Nordman
 Alex Ocampo
 Oregon Park District
 Steven & Joanne Pennock
 Bev Peterson

Gail Pollard
 Suzanne Ravlin
 Julie Reckamp
 Jennifer Riley
 Sheldon & Joyce Rueff
 Becky Rundquist
 Linda Sartin
 Yvonne Schmidt
 Serenity Shed Volunteers
 Serenity Home Team
 Marla Siedschlag
 Bill & Karen Sikorski
 Snyder's of Oregon
 Carol Soderholm
 Jan Steward
 Mandy Stormont
 Bill & Kay Tallyn
 Anne Thompson
 Brittany Thompson
 Bonnie Toomsen
 Nancy Tracy
 Joyce Tremble
 Gail Tuttle
 Kim Van Buskirk
 Karen Virnoche
 Earlyne Warmolts
 Harriet Washburn
 Jean Welty
 Melody Welty
 Sheri West
 Stephanie Wheeler
 Sue Winterton
 Valarie Woods
 Cecelia Zimmerman

GARDEN MEMORIALS

James Hogenson & Family
 Doug & Sally Furr
 Jean Mennenga & Family

IN-KIND DONATIONS

Ellis & Pam Boughton
 Carmel Dieken & Esther Kirchner
 East Oregon Chapel
 Church of God
 Dianne Edgell
 Douglas & Linda Engle
 Kim Gorsengner
 Lori Greenfield
 Shelvan & Cindy Heid
 Becky Hundrieser
 Gregory & Lyn Hunter
 Kay Johnson
 Nordahl & Judith Kirking
 Cynthia Klug
 Alan & Tanya Koper-Bowers
 Wayne & Teresa Lagerstam
 Janie Miller
 Sheila Palmer
 Quinn's Jewelry Store
 Rochelle Girl Scout
 Troop #1168
 Marvin & Shawn Schabacker
 Aaron & Peggy Shiels
 Linda Slowinske

St Patrick Catholic Church
 Kevin & Susan Stach
 Regina Staley
 Mary Weller Estate
 Victor & Ruth Wiley

**JONATHON KNODLE
 GOLF PLAY DAY**

AdvaCare Systems, Jim Danz
 David & Amanda Anderson
 Gabe Anderson
 Jonah Anderson
 Anderson Automotive
 David & Marilyn Balch
 John Bend
 Mark Bethel
 Matt & Paige Bohannon
 John Boswell
 Mark Boswell
 James Brown & Karen Virnoche
 Jerry Busse
 Byron Bank
 Chicago Architecture Center
 John & Lisa Coffman
 David Cook
 Dan Dampitz
 Dave Dill
 Zack Dill
 Troy Edwards
 Michael & Paula Faivre
 Thomas Ferolie
 Lynn Figurin
 First Choice Rentals,
 Tony & Kathy Berg
 Zach Freeman
 Dave Gatz
 Matt Gendusa
 Scot & Katie Gleason
 Roger Granoble
 Kathy Groenhagen
 Larry & Susana Holland
 Bill Houston
 Ken Hubbard
 Kenny Hubbard
 Jeffrey & Cathy Huber
 Adam Johnson
 Paul Johnson
 Mark Jones
 Mike & Lori Jones
 Brian Jorgesen
 Dr. Juliette Kalweit
 Ken Nelson Auto Plaza
 Kirk Kirking
 Knights of Columbus, Council #
 4738
 Doug & Lynn Knodle
 Millie Knodle
 Mike Kohlstedt
 Tom & Rose Krause
 Tena Krueger - Mary Kay
 Consultant
 KSB Hospital
 David & Jodie Lehne
 Harold Lingel
 Bernie Long

Peggy Long
 Roy Lorenz
 Dan & Cathy Manning
 Susan Mattes
 Terry Mattes
 Taylor Miller
 Mark & Julie Murray
 Mark Myers
 Dick & Sandy Noser
 Brian Nowak
 Marjie Nowak
 Rick Pearson
 Bruce Peterson
 PrairieFire Golf & Grill
 PrairieView Golf Course
 E&K Cleaning Services, LLC,
 Ermir Ramadani
 Raynor Mfg
 Carol Ann Reckmeyer
 Daniel & Shauna Reckmeyer
 Jean Revord & John Raemer
 Peggy Richard
 Rob's Barber Shop
 Rockford International Airport
 David & Pamela Rogula
 Ken Rudy
 Sheldon & Joyce Rueff
 Chad Russell
 Collin Russell
 Peter Schmeling
 Schmeling Construction Co.,
 Steve Schmeling
 Dave Schreiner
 Sheldon & Joyce Rueff
 Bill & Karen Sikorski
 Silver Ridge Golf Course
 Cody Stahl
 Glyn Standen
 Sterling Federal Bank
 Stillman Banc Corp
 Sunset Golf Club
 Bryan Swartz
 Texas Road House
 David & Rosemarie Thompson
 Kane & Brittany Thompson
 Neal & Antonine Thompson
 Jim & Nikki Tourtillott
 TPR Enterprises
 Uptown Lanes
 Patrick Walsh
 KSB Hospital
 Brad Willard
 Woods Equipment

Serving our community for 40 years!



HOSPICE

HONORS **ELITE**

★★★★★
5 Star Rated By CMS
 Centers for Medicare and Medicaid Services



We Honor Veterans



Thank you partners & sponsors!



Alisa Patterson



AUTO | HOME | LIFE | BUSINESS | RETIREMENT

Kerry Wickler, Representative



Byron Lions Club
 Oregon Lions Club



Lee County Social Services
 for Senior Citizens



Byron & Oregon, IL



A. Charles & Lillemor
 Lawrence Foundation

Karen Virnoche & James Brown
 Nancy & Bill Censky
 Steve Schroeder Family
 Keith & Lynn Virnoche
 Tom Torres & Chuck Zuehlke



Staff enjoy ice cream during Staff Appreciation Week.



1658 S. IL Route 2
P.O. BOX 462
Oregon, IL 61061



We started with serving one county in 1984, now providing service to nine counties in 2024.

Images: awmcphoe, CC0, via Wikimedia Commons